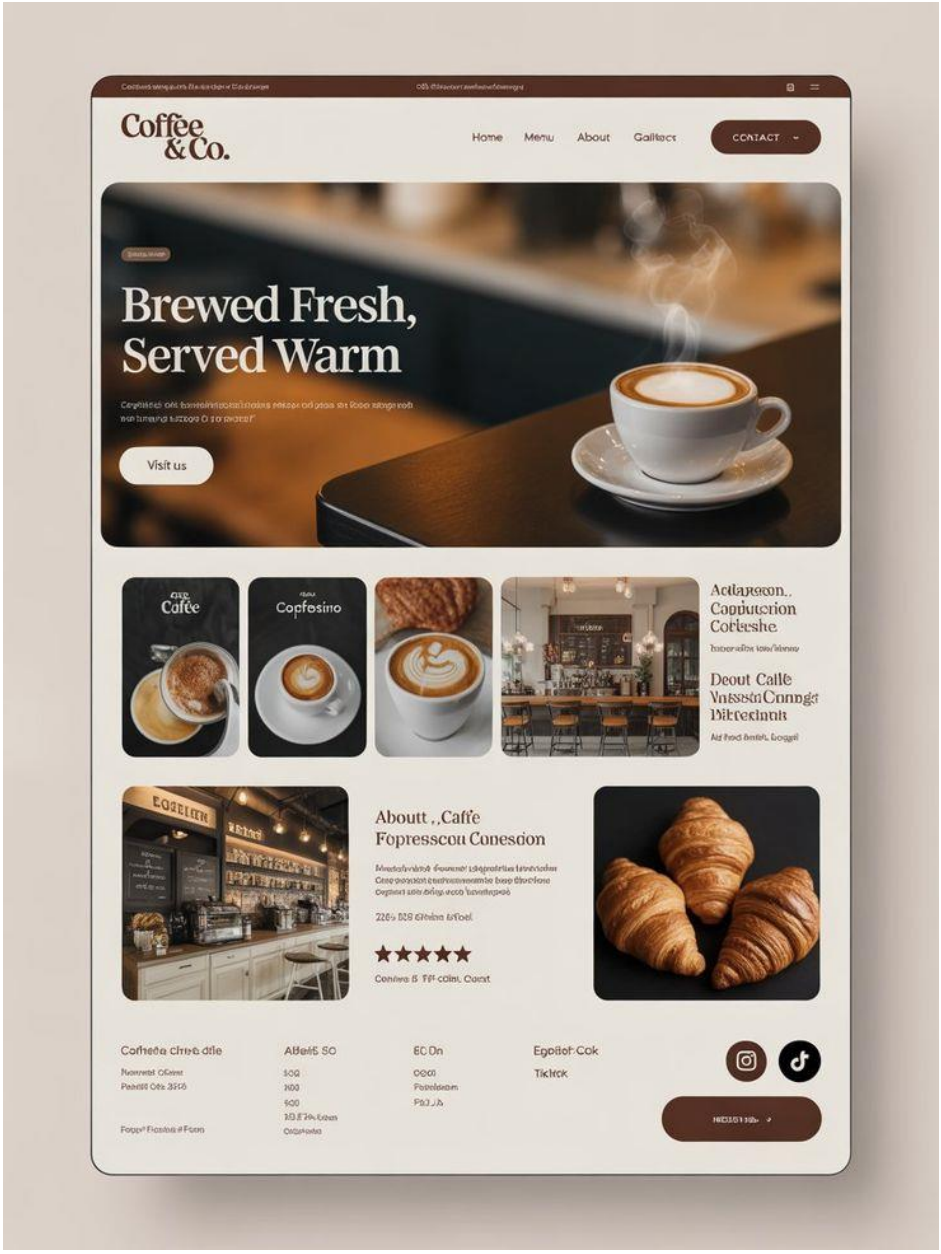
Coffee & Co.
Home
Menu
About
Gallerc
CONTACT
Brewed Fresh, Served Warm
Visit us
Caffe
Copfesiro
Aoout ,,Caffe Fopresscou Conesdon
Coffeeda Cinre dile
Alleis SO
EC Dn
Egoiiot Cok
Tickrck

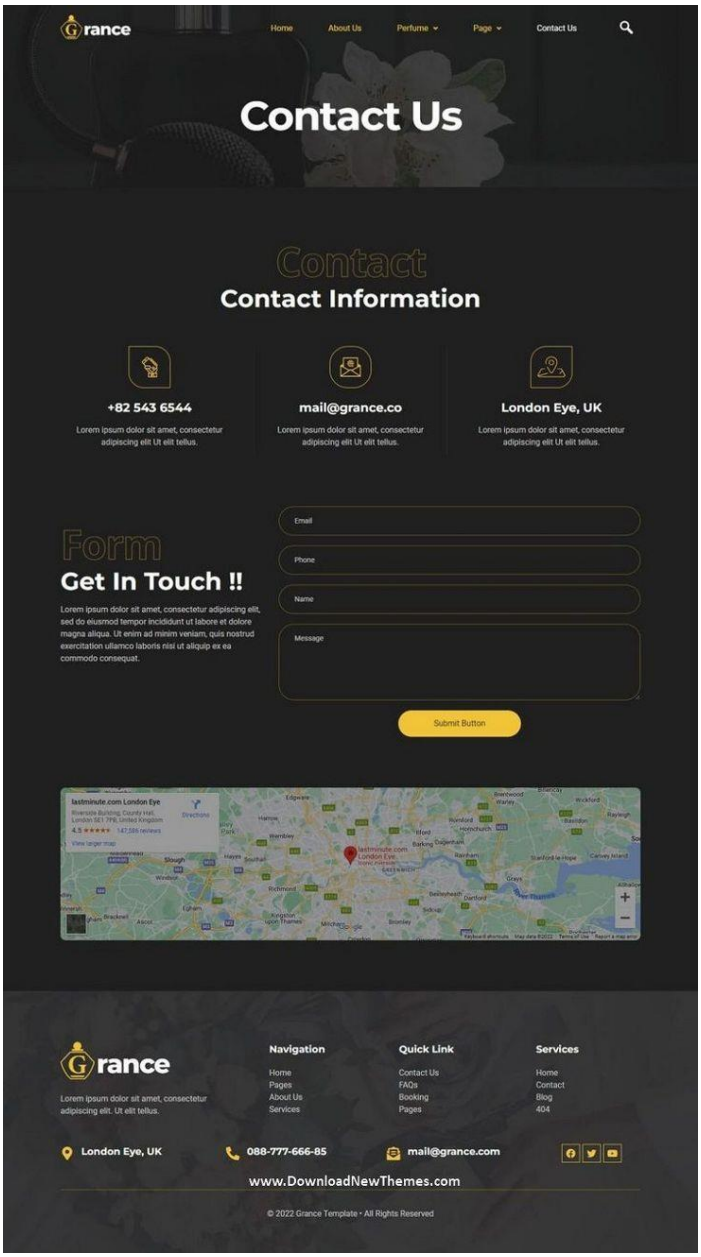
Grance
Home
About Us
Perfume
Page
Contact Us
Contact Us
Contact
Contact Information
+82 543 6544
Lorem ipsum dolor sit amet, consectetur adipiscing elit Ut elit tellus.
mail@grance.co
Lorem ipsum dolor sit amet, consectetur adipiscing elit Ut elit tellus.
London Eye, UK
Lorem ipsum dolor sit amet, consectetur adipiscing elit Ut elit tellus.
Form
Get In Touch !!
Lorem ipsum dolor sit amet, consectetur adipiscing elit, sed do eiusmod tempor incididunt ut labore et dolore magna aliqua. Ut enim ad minim veniam, quis nostrud exercitation ullamco laboris nisi ut aliquip ex ea commodo consequat.
Email
Phone
Name
Message
Submit Button
lastminute.com London Eye
Grance
Lorem ipsum dolor sit amet, consectetur adipiscing elit. Ut elit tellus.
Navigation
Home
Pages
About Us
Services
Quick Link
Contact Us
FAQs
Booking
Pages
Services
Home
Contact
Blog
404
London Eye, UK
088-777-666-85
mail@grance.com
www.DownloadNewThemes.com
© 2022 Grance Template - All Rights Reserved

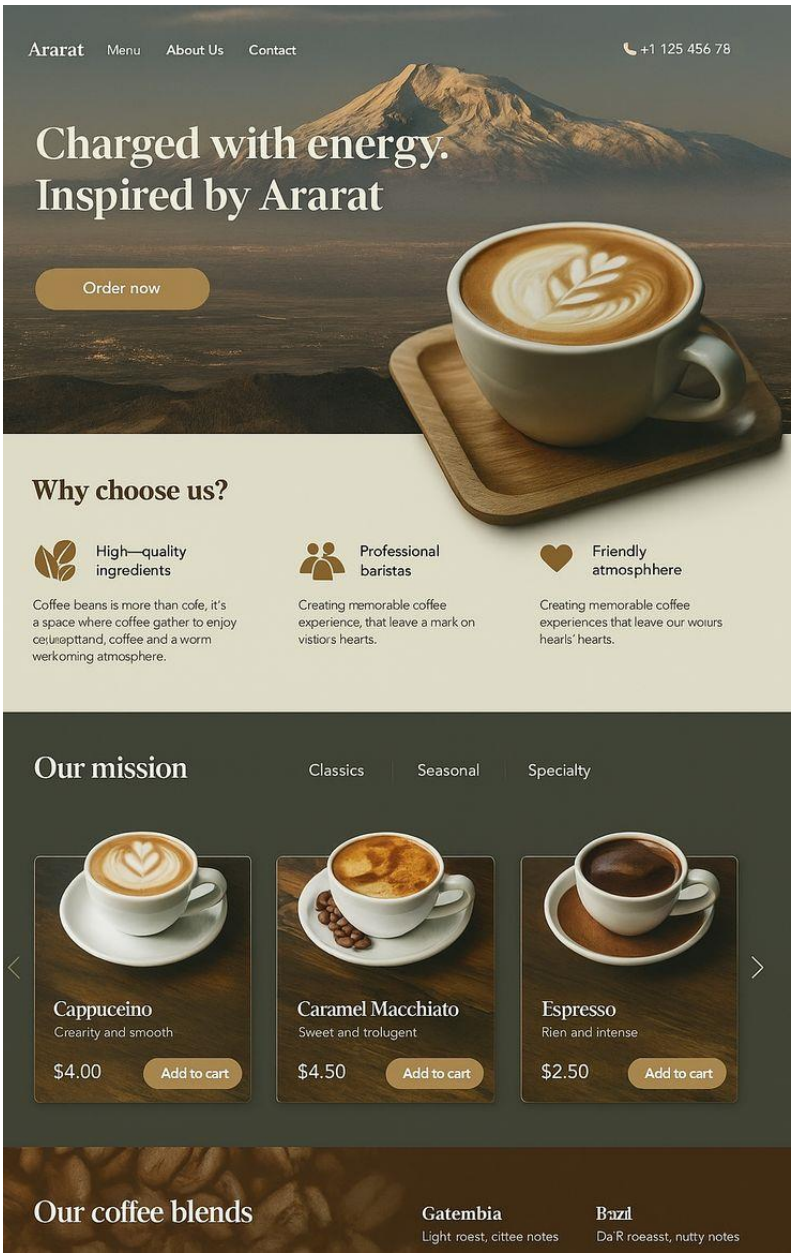
Ararat
Menu
About Us
Contact
+1 125 456 78
Charged with energy.
Inspired by Ararat
Order now
Why choose us?
High—quality ingredients
Coffee beans is more than cofe, it's a space where coffee gather to enjoy ceɩuıøpttand, coffee and a worm werkoming atmosphere.
Professional baristas
Creating memorable coffee experience, that leave a mark on vistiors hearts.
Friendly atmosphhere
Creating memorable coffee experiences that leave our woıurs hearls' hearts.
Our mission
Classics
Seasonal
Specialty
Cappuceino
Crearity and smooth
$4.00
Add to cart
Caramel Macchiato
Sweet and trolugent
$4.50
Add to cart
Espresso
Rien and intense
$2.50
Add to cart
Our coffee blends
Gatembia
Light roest, cittee notes
Bazil
Da'R roeasst, nutty notes

INSTAX
FOCUS RANGE 0.6m ~ ∞
INSTAX LENS 30mm F2.0

FOR THE GOOD TIMES
HOW DO I L

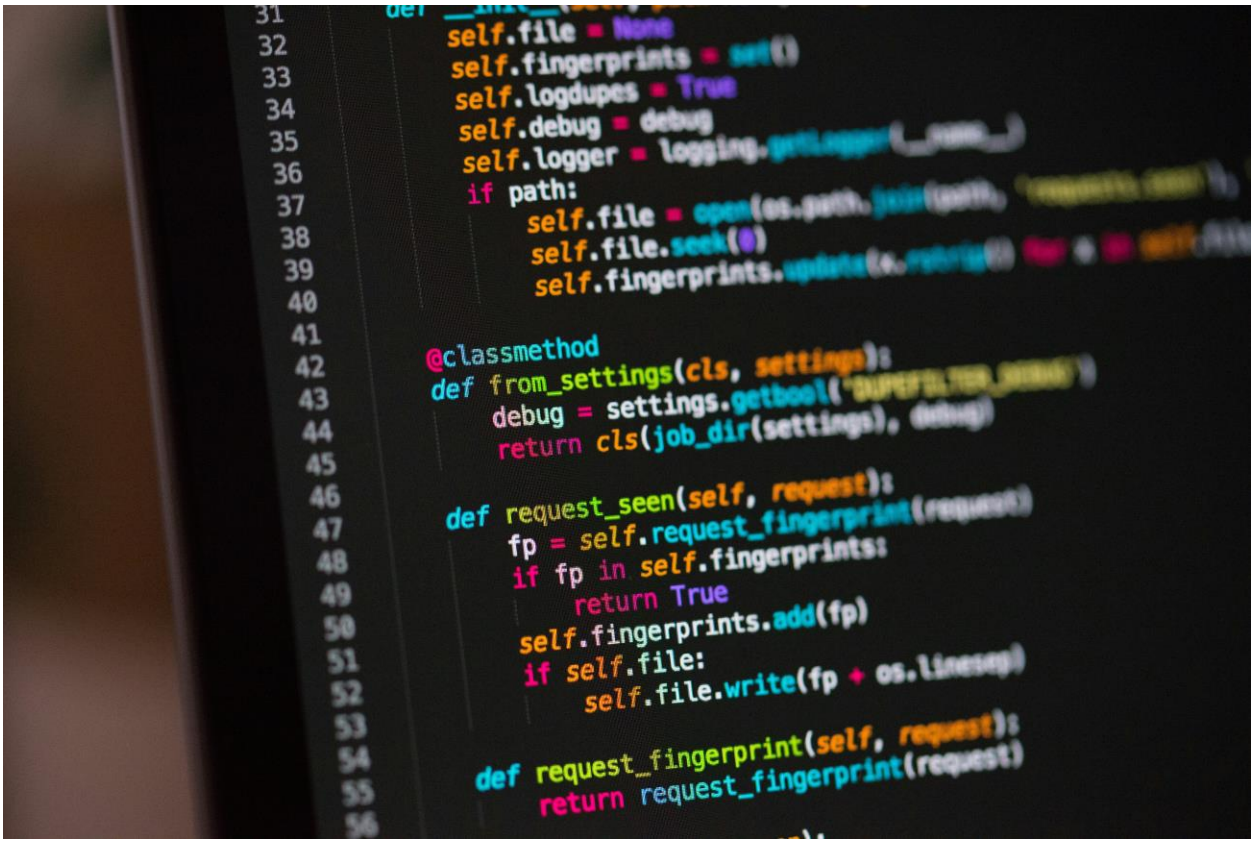
self.file = None
self.fingerprints = set()
self.logdupes = True
self.debug = debug
self.logger = logging.
if path:
self.file = open(os.path.
self.file.seek(0)
self.fingerprints.
@classmethod
def from_settings(cls, settings):
debug = settings.getbool(
return cls(job_dir(settings), debug)
def request_seen(self, request):
fp = self.request_fingerprint(request)
if fp in self.fingerprints:
return True
self.fingerprints.add(fp)
if self.file:
self.file.write(fp + os.linesep)
def request_fingerprint(self, request):
return request_fingerprint(request)

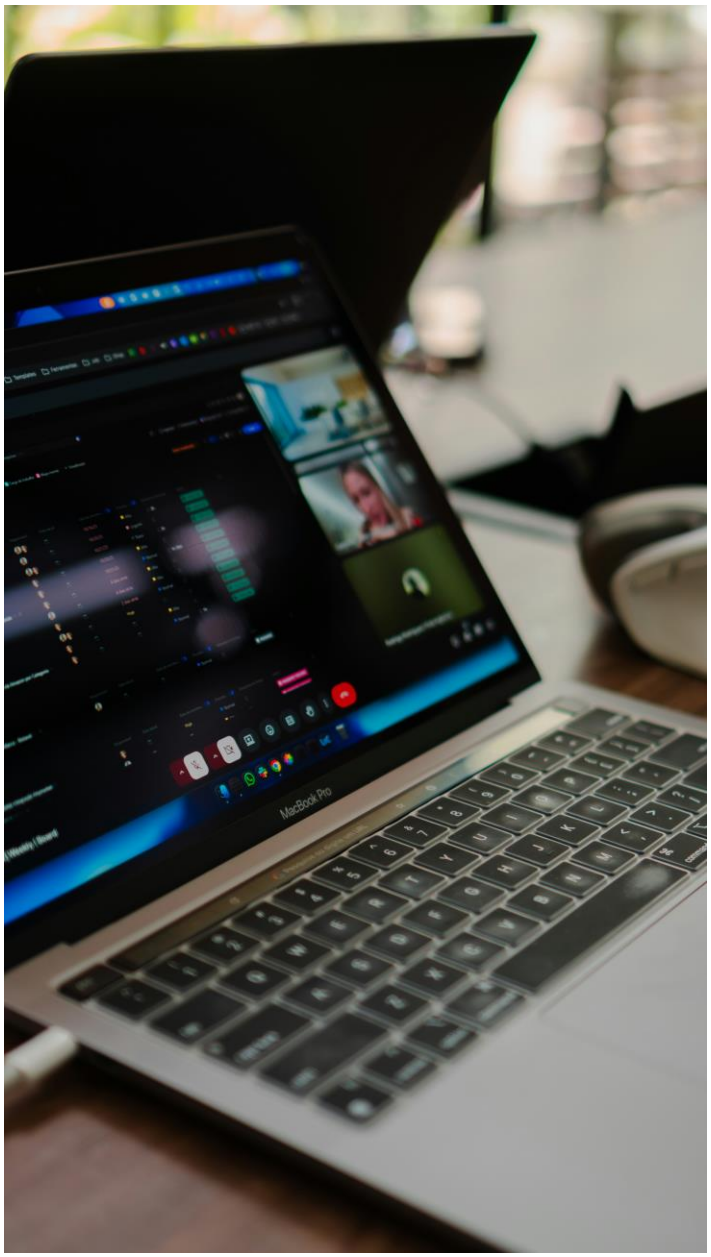
MacBook Pro